

Parcel ID: 194734
Map Number: 18-19-31030-0031
Recorded Area: 2.50
Owner Name: CALVARY ELLENSBURG

Parcel ID: 064734
Map Number: 18-19-31030-0043
Recorded Area: 2.50
Owner Name: CALVARY ELLENSBURG

Calvary Ellensburg Existing Site Plan - Exhibit A

RECEIVED
APR 26 2022
Kittitas County CDS

Scale $\frac{1}{40}$ " = 1'
(1 Inch = 40 Feet)
1 Inch = 40 Feet

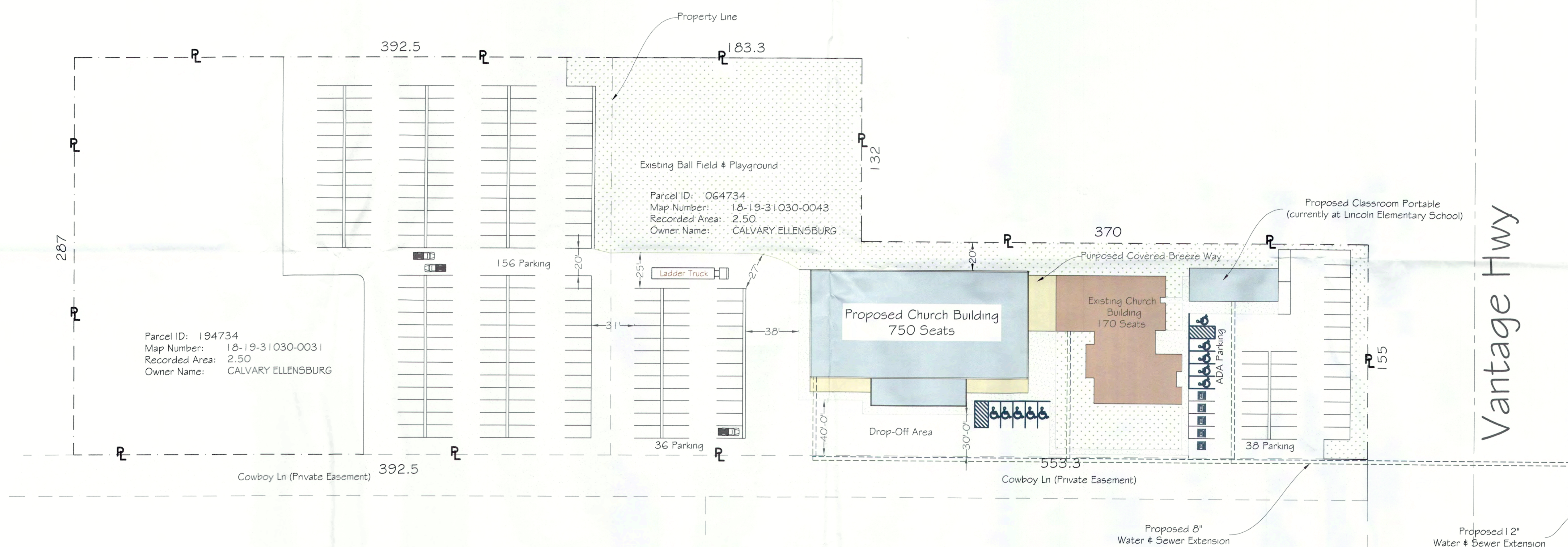

Parcel ID: 194734
Map Number: 18-19-31030-0031
Recorded Area: 2.50
Owner Name: CALVARY ELLENSBURG

Parcel ID: 064734
Map Number: 18-19-31030-0043
Recorded Area: 2.50
Owner Name: CALVARY ELLENSBURG

Calvary Ellensburg Proposed Site Plan Phase I - Exhibit B

RECEIVED
APR 26 2022
Kittitas County CDS

Scale $\frac{1}{40}'' = 1'$
(1 Inch = 40 Feet)
1 Inch = 40 Feet

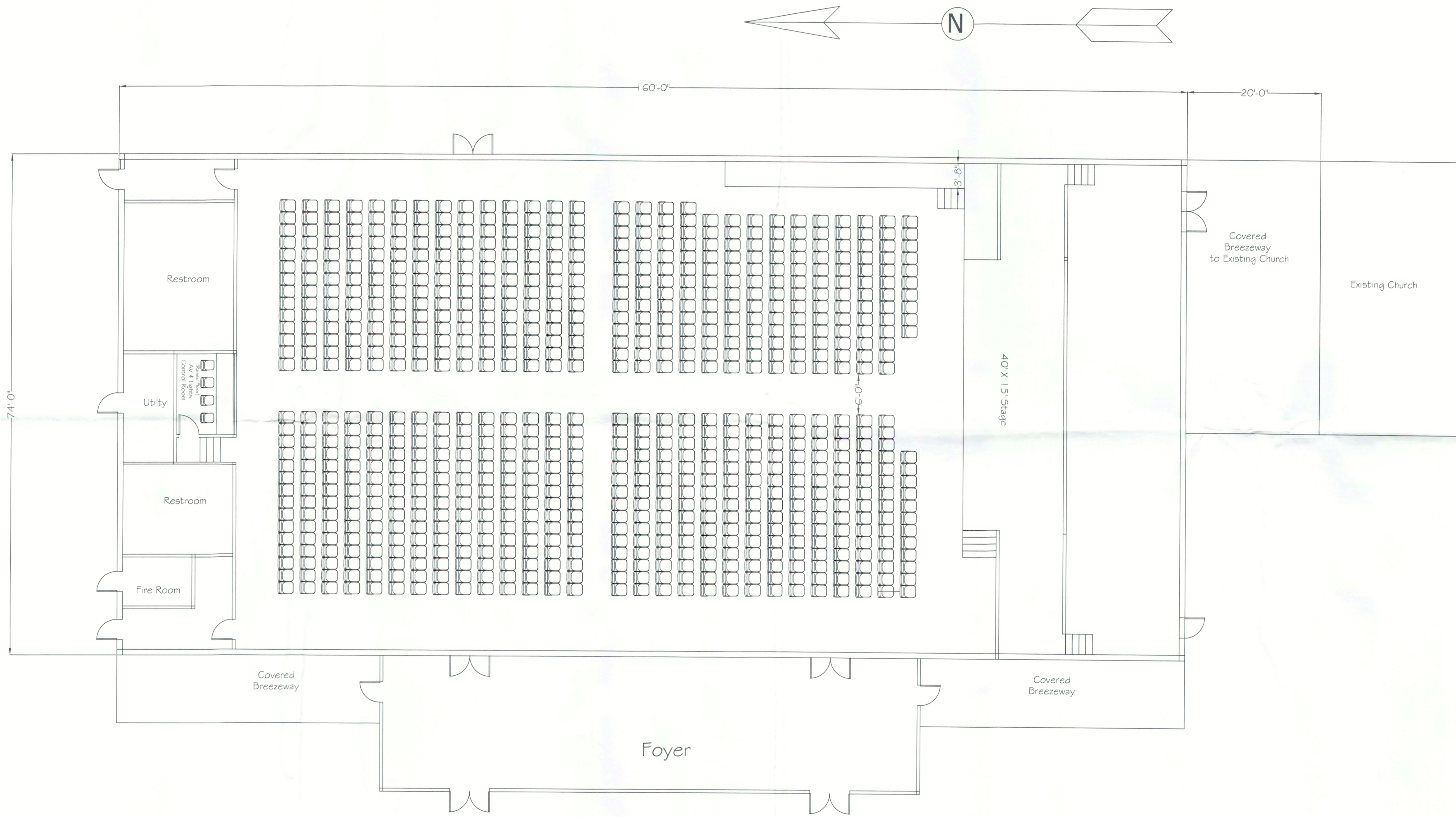

Calvary Ellensburg Proposed Sanctuary Building (Rough Draft) - Exhibit C

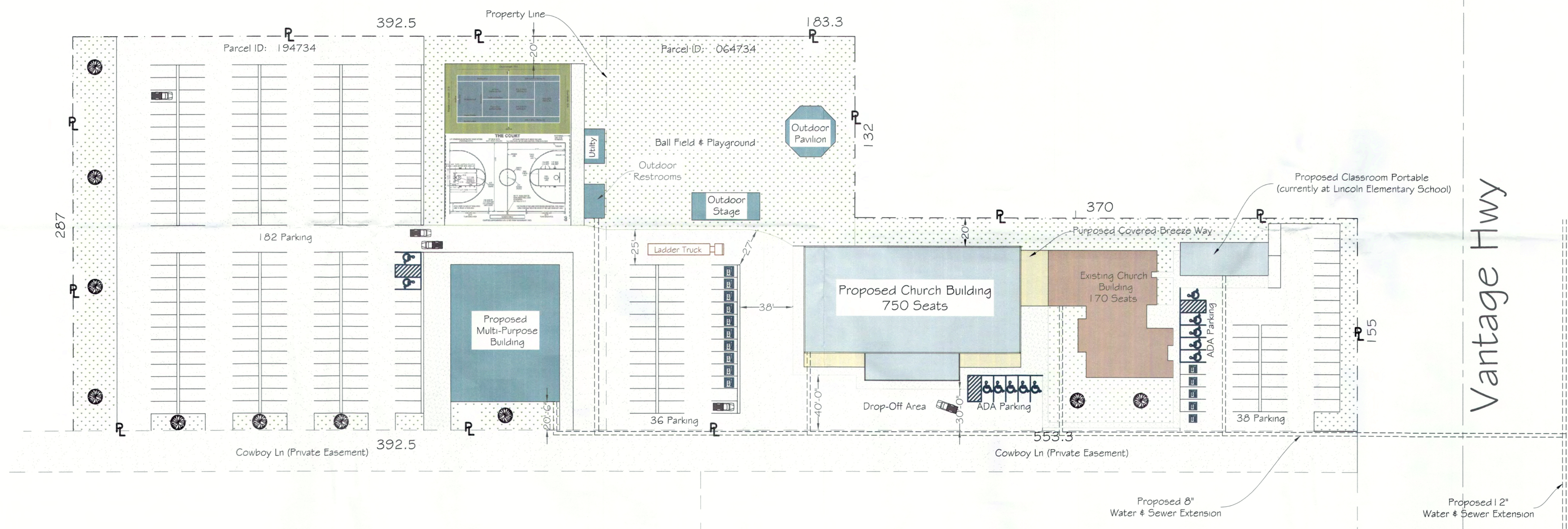

Vantage Hwy

Calvary Ellensburg Proposed 10 Year Site Plan (Approximate) - Exhibit D

RECEIVED
 APR 26 2022
 Kittitas County CDS

Scale $\frac{1}{40}'' = 1'$
 (1 Inch = 40 Feet)
 1 Inch = 40 FEET